Pavane La Bataille

Tenor 2 som bas i g-klav
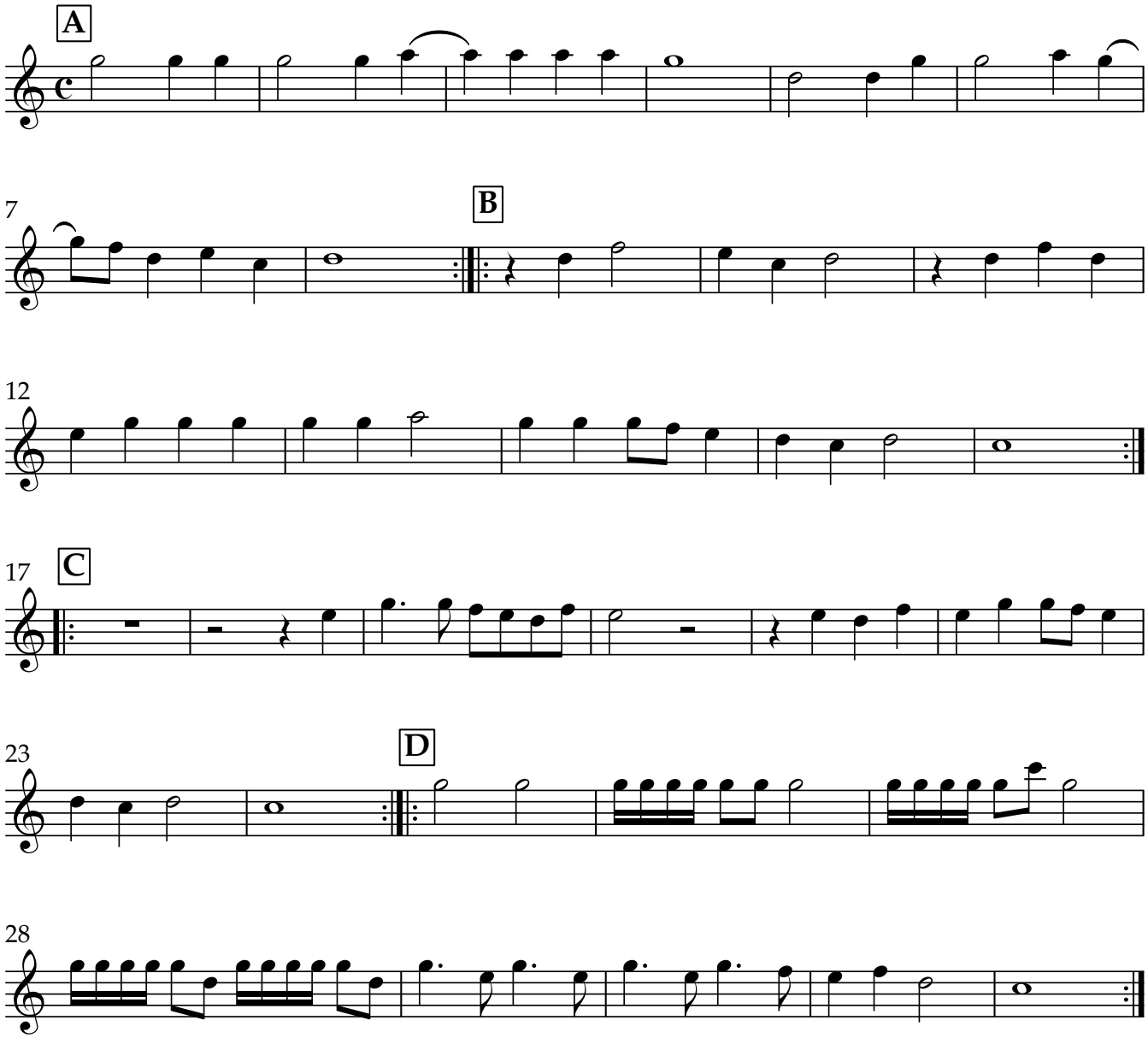
Tielman Susato