

Vals efter Ola Lans, Skåne

(Med Mia Marines tonsättning av dikten "Skånska toner", skriven av Augustin Kock.)

Trad.

Arr: Mattias Pérez och Mia Marine

Text: Augustin Kock

INTRO

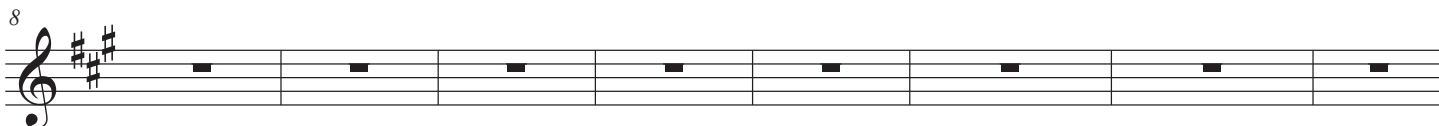
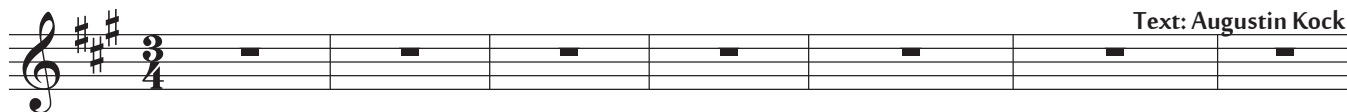

SÅNG 1

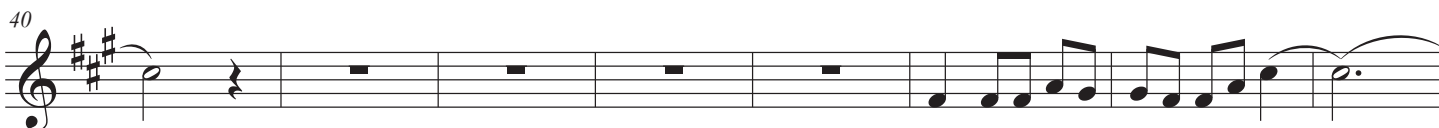
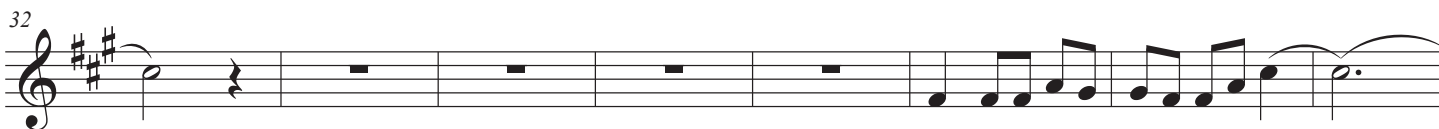
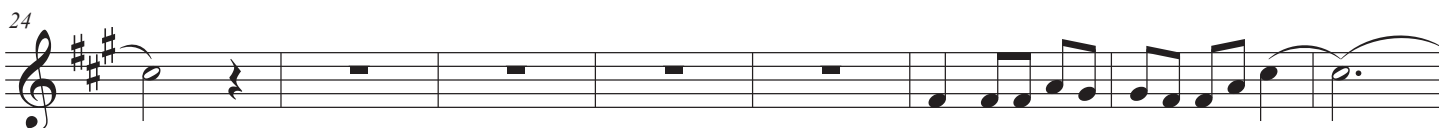
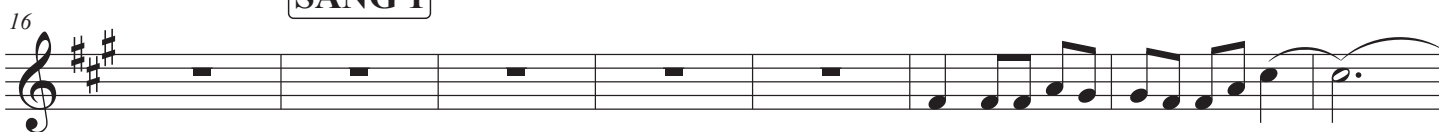

A

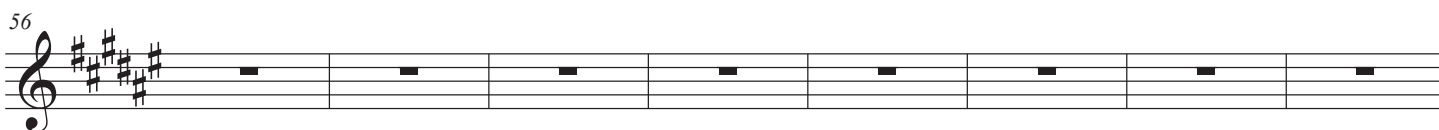
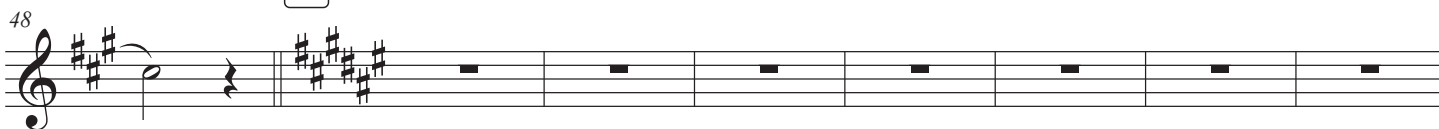

B

64

71

A2 A3

80

88

B2 B3

96

102

SÅNG 2

109

116

125

134

143

151

159

166

173