

23

S
A1
A2
T
B

28

S
A1
A2
T
B

33 **B**

S
A1
A2
T
B

C

38

43

48

53

S
A1
A2
T
B

58 **D**

S
A1
A2
T
B

63

S
A1
A2
T
B

Heart of Courage

Sopran

Thomas Bergersen

15

A

17

33 **B**

39 **C**

45

51

55 **D**

10

Heart of Courage

Alt 1

Thomas Bergersen

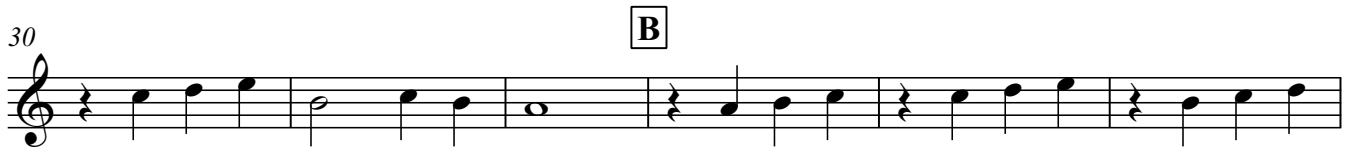

53

57

D

62

65

Heart of Courage

Tenor

Thomas Bergersen

45

49

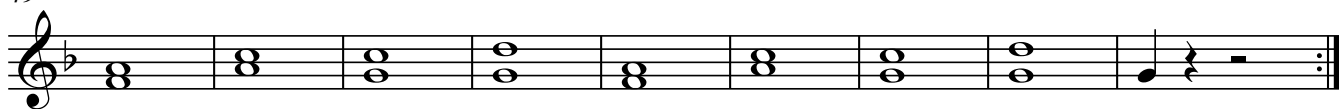

58

D

63

Heart of Courage

Bas + sub

Thomas Bergersen

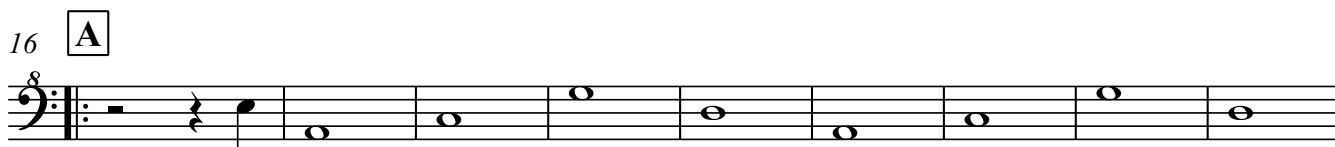
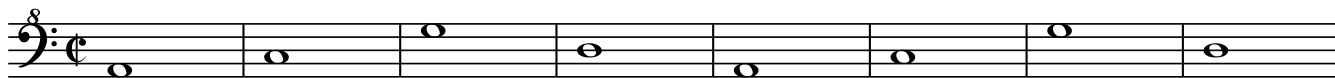

50

54

58

D

63

