

# He's a Pirate

♩ = 120

13

S1  
S2  
A1  
A2  
T1  
T2  
B

20

**B**

S1  
S2  
A1  
A2  
T1  
T2  
B

26

S1  
S2  
A1  
A2  
T1  
T2  
B

32

S1  
S2  
A1  
A2  
T1  
T2  
B

38 **C**

44 **D**

49

S1  
S2  
A1  
A2  
T1  
T2  
B

Sopran 1

# He's a Pirate

$\text{♩} = 120$  **A**

13

21 **B**

28

35 **C**

40

46 **D**

49

# He's a Pirate

Sopran 2

♩ = 120

**A**

6

14

**B**

22

29

**C**

36

**D**

43

50

# He's a Pirate

Alt 1

$\text{♩} = 120$

**A**

5

12

**B**

20

27

**C**

35

42

**D**

46

49

Alt 2

# He's a Pirate

$\text{♩} = 120$

5

A

12

20

B

27

35

C

43

D

49

Tenor 1

# He's a Pirate

♩ = 120

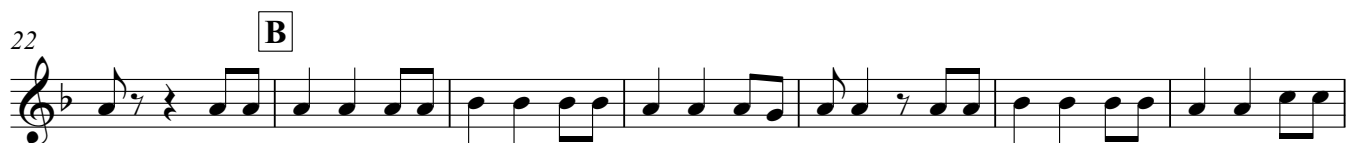

Tenor 2

# He's a Pirate

$\text{♩} = 120$  **A**

6

13

**B**

28

**C**

41

**D**

51

# He's a Pirate

♩ = 120

7 **A**

13

18

23 **B**

29

35

**C**

41

46 **D**

50

