Concerto grosso

Ed. by Jan Jaap Langereis

Johann David Heinichen (1683 - 1729)

1. Allegro
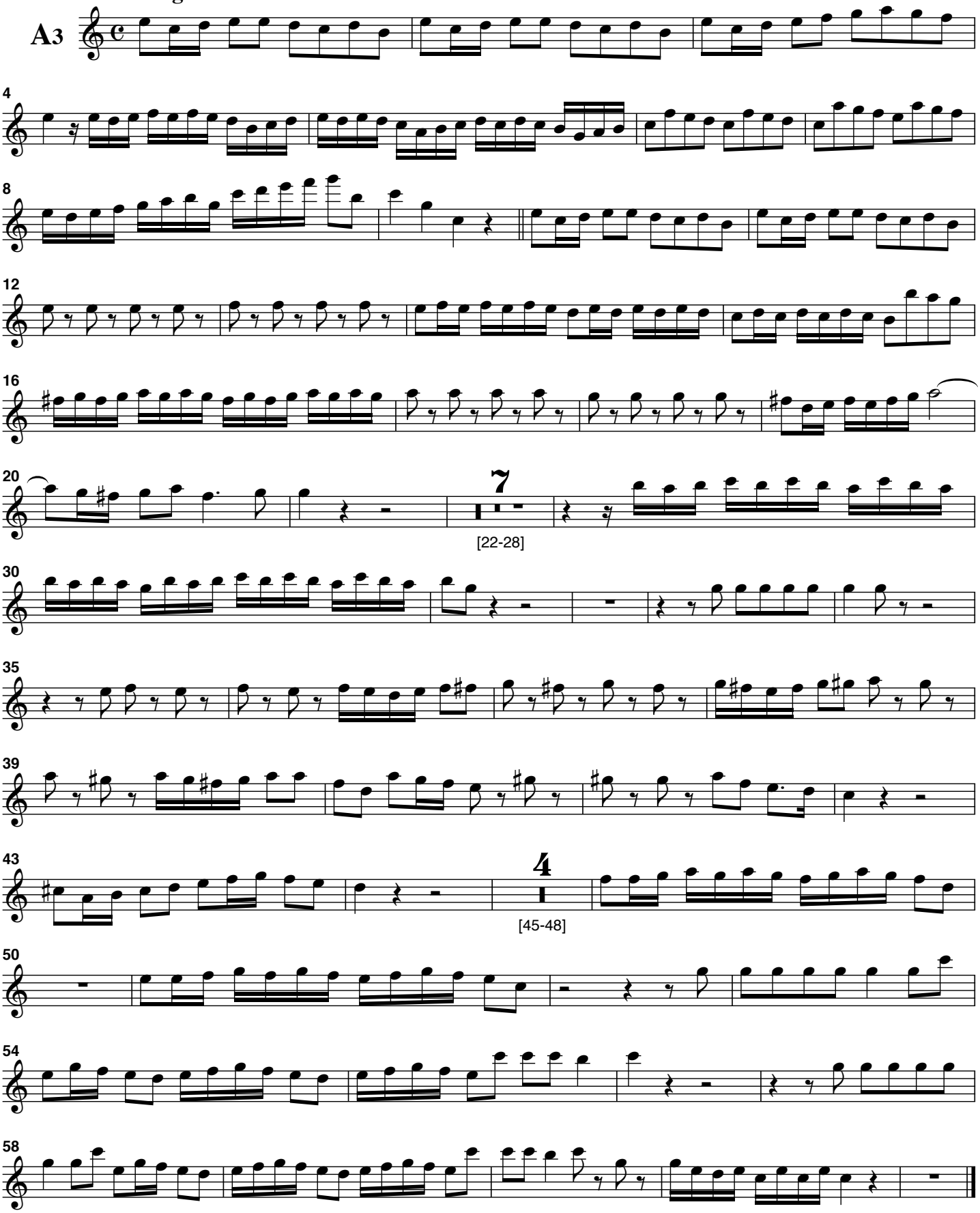
A3