

Legend of Zelda; Main Theme

Koji Kondo

♩ = 100

10

A
T1
T2
B1
B2
KB
SKB

13

A
T1
T2
B1
B2
KB
SKB

17

A
T1
T2
B1
B2
KB
SKB

21

A
T1
T2
B1
B2
KB
SKB

24

A
T1
T2
B1
B2
KB
SKB

Alt Tenor 1

Legend of Zelda; Main Theme

Koji Kondo

♩ = 100

21

Tenor 2

Legend of Zelda; Main Theme

Koji Kondo

$\text{♩} = 100$

5

10

15

21

Bas

Legend of Zelda; Main Theme

Koji Kondo

$\text{♩} = 100$

8

5

10

15

18

21

Bas

Legend of Zelda; Main Theme

Koji Kondo

$\text{♩} = 100$

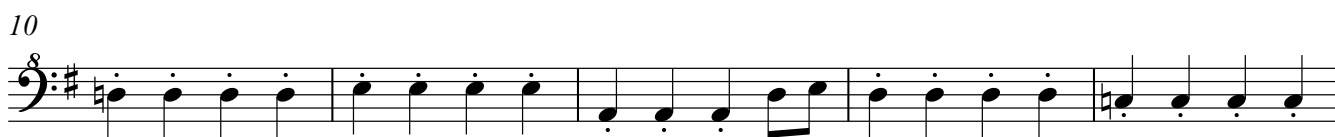
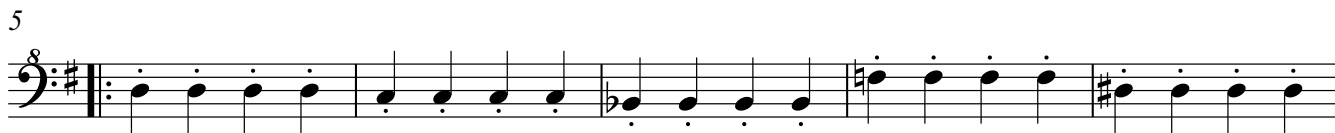

Legend of Zelda; Main Theme

KB

Koji Kondo

♩ = 100

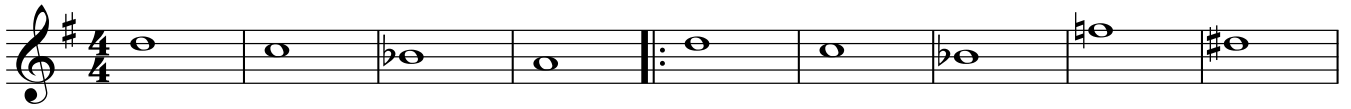

10

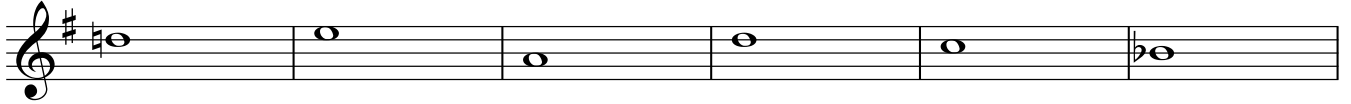

16

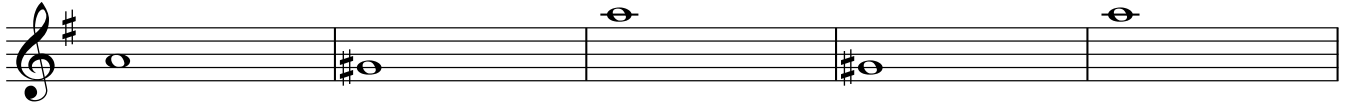

21

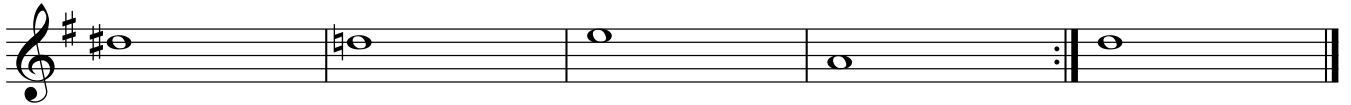

SKB

Legend of Zelda; Main Theme

Koji Kondo

♩ = 100

10

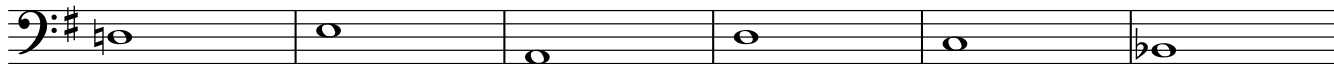

16

21

